

**ePROC** strategic procurement

How can I reset my password?

# How to change my password via your personal preference?

Click: **[Preferences]**  
Then select: **[Change password]** **1**

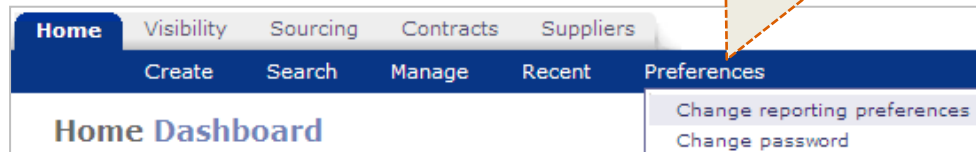

Home Dashboard

Change reporting preferences  
Change password

**Home** Visibility Sourcing Contracts Suppliers

Create Search Manage Recent Preferences

## Change Password

Change your password and set a secret question and answer that

Passwords are case-sensitive, and must be between 8 and 16 characters, also include at least one letter. For example, go2ariba.

Current Password: \*

New Password: \*

New Password (confirm): \*

(\* indicates a required field)

OK Cancel

In the field type your current password **2**

In the 2 others fields type and confirm your new password **3**

Click on **[OK]** **4**

# How to reset my forgotten password? (1/2)

User Name:

Password:

Forgot your [user name](#)  
or [password](#)?

[Contact Us](#)

Click: **[password]** 1

### Password Help

To regain access to your account, enter your user name.

User Name:

Confirm your username (i.e. Your business email address) and click: **[Submit]** 2

### Password Help

To regain access to your account, enter the secret answer that you have registered.

- What is your mother's maiden name?

Enter the answer to your question and Click: **[OK]** 3

### Password Help

An email has been sent to the email address you have registered with Ariba. Check your email for further instructions on how to reset your password.

Click: **[Done]** 4

# How to reset my forgotten password? (2/2)

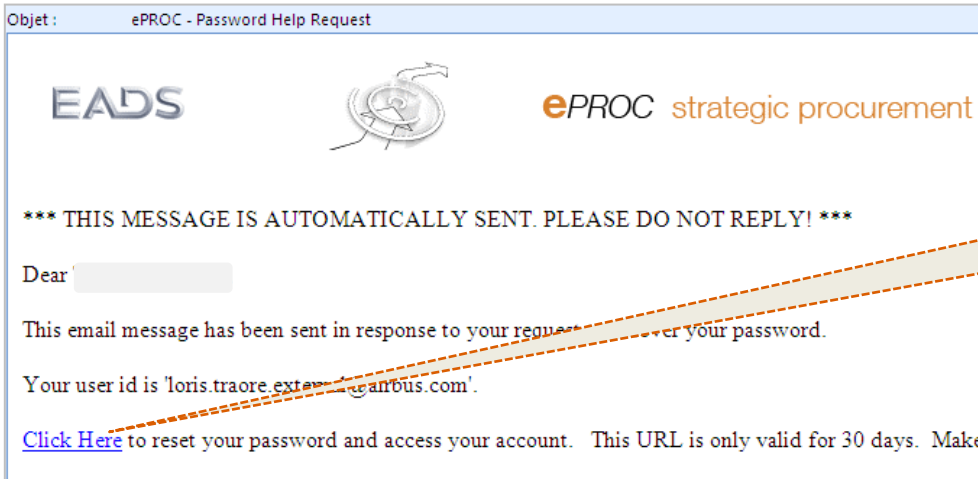

You will be notified that you will receive an e-mail. In this email click on **[Click Here]** **5**

### Expired Password

Your password will expire in 79 days. Change your password and set a secret question.

Passwords are case-sensitive, and must be between 8 and 16 characters and also include at least one letter. For example, go2ariba.

New Password: \*

New Password (confirm): \*

Secret Question:  \*

Secret Answer: \*

(\*) indicates a required field

Type and confirm your new password **6**

Select a **[Secret Question]** **7**

Answer the question **8**

Click **[OK]** **9**